

PLAN SHOWING THE PROPOSED CONSTRUCTION OF RESIDENTIAL BUILDING IN PLOT NO 24/B OF POOMPUMHAR NAGAR WEST S.NO 99/20 OF KOLATHUR APPROVED LAYOUT NO P.D.T.P NO 29/70

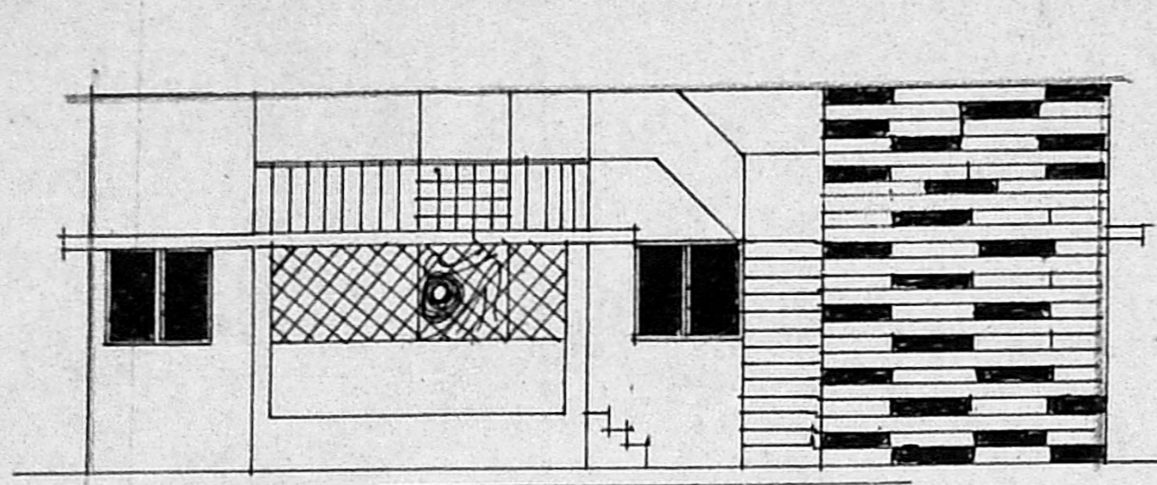

ELEVATION

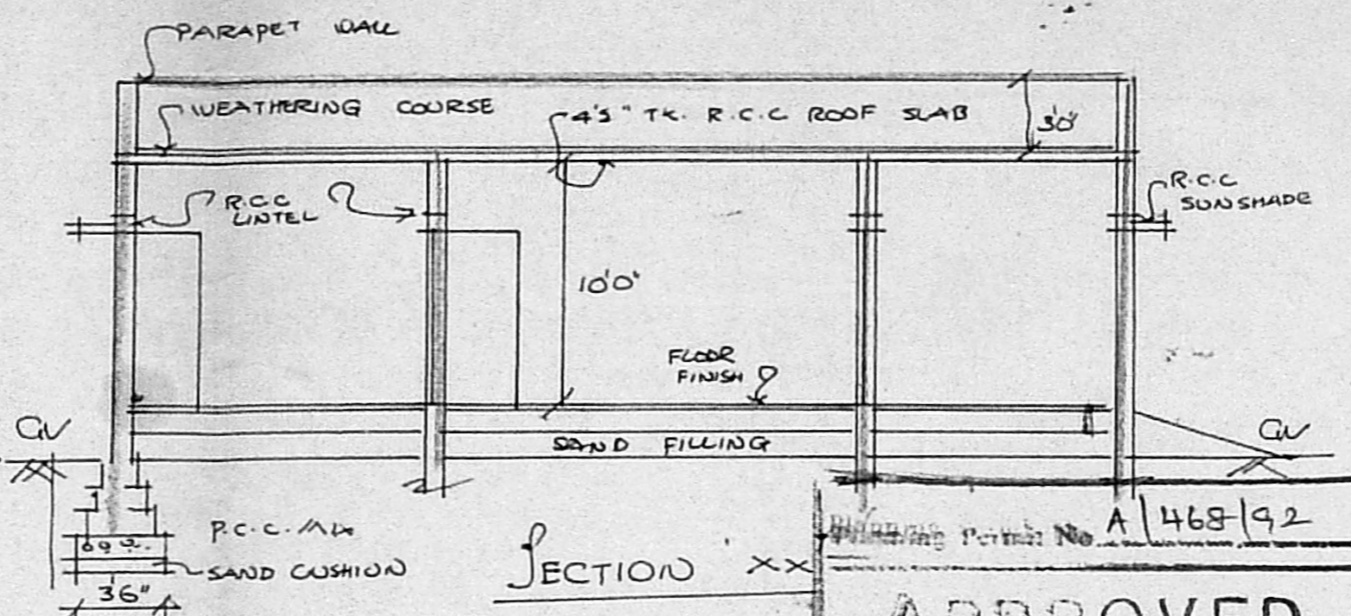

SECTION XX

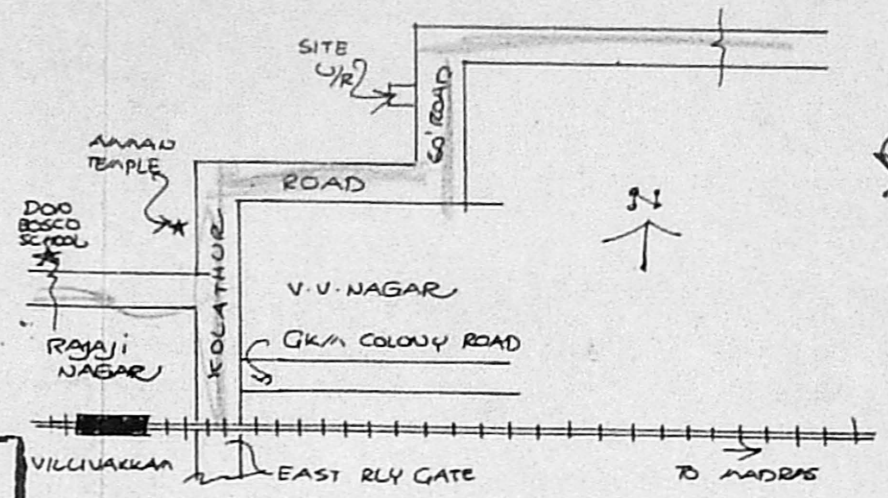

KEY PLAN W.T.S

Planning Permit No A/468/92

**APPROVED**

SUBJECT TO THE CONDITIONS IN THIS OFFICE LETTER

No. A2/27078/91

13552

FOR MEMBER SECRETARY  
MADRAS METROPOLITAN  
DEVELOPMENT AUTHORITY  
MADRAS - 600 008.

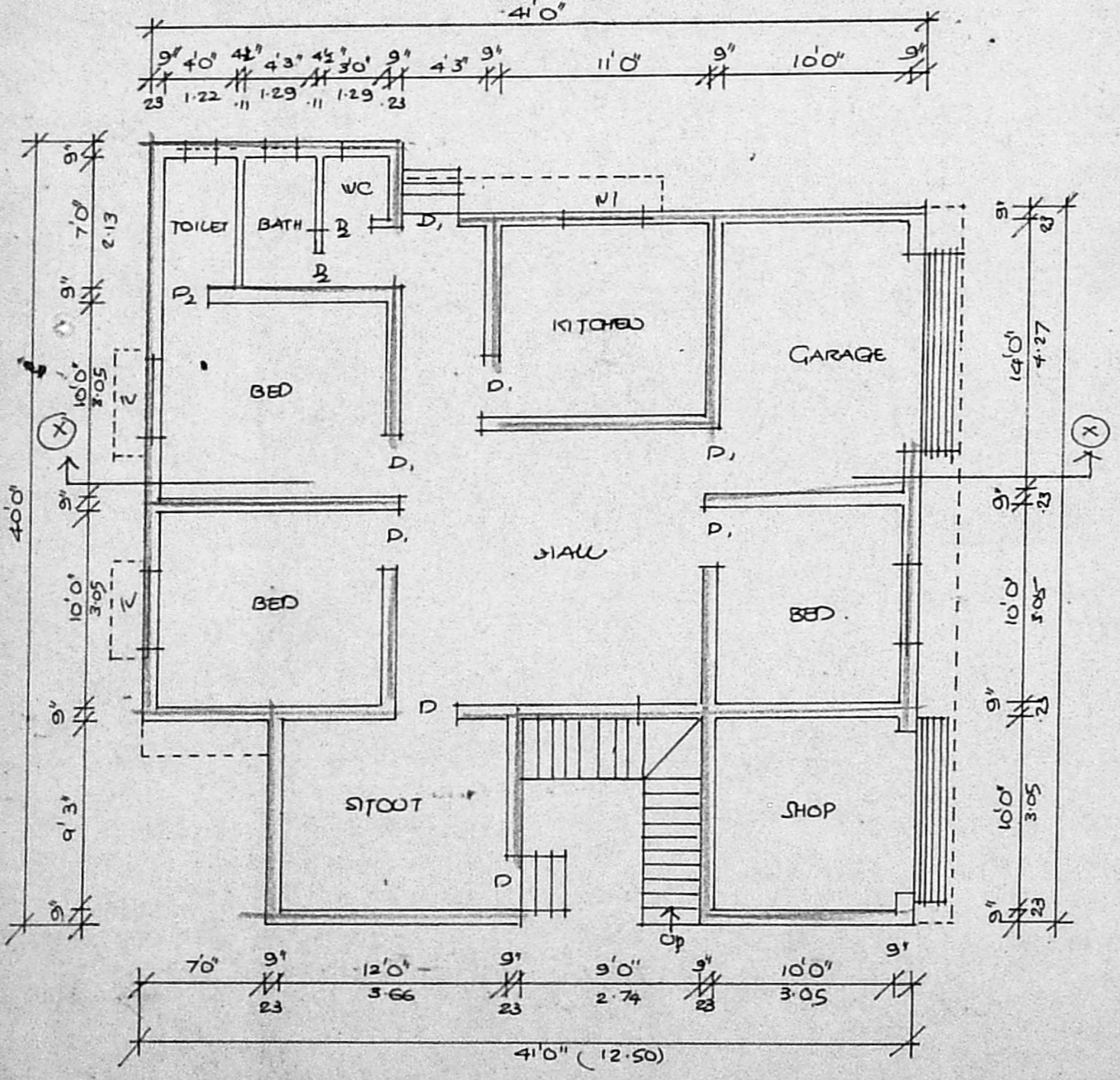

GROUND FLOOR PLAN

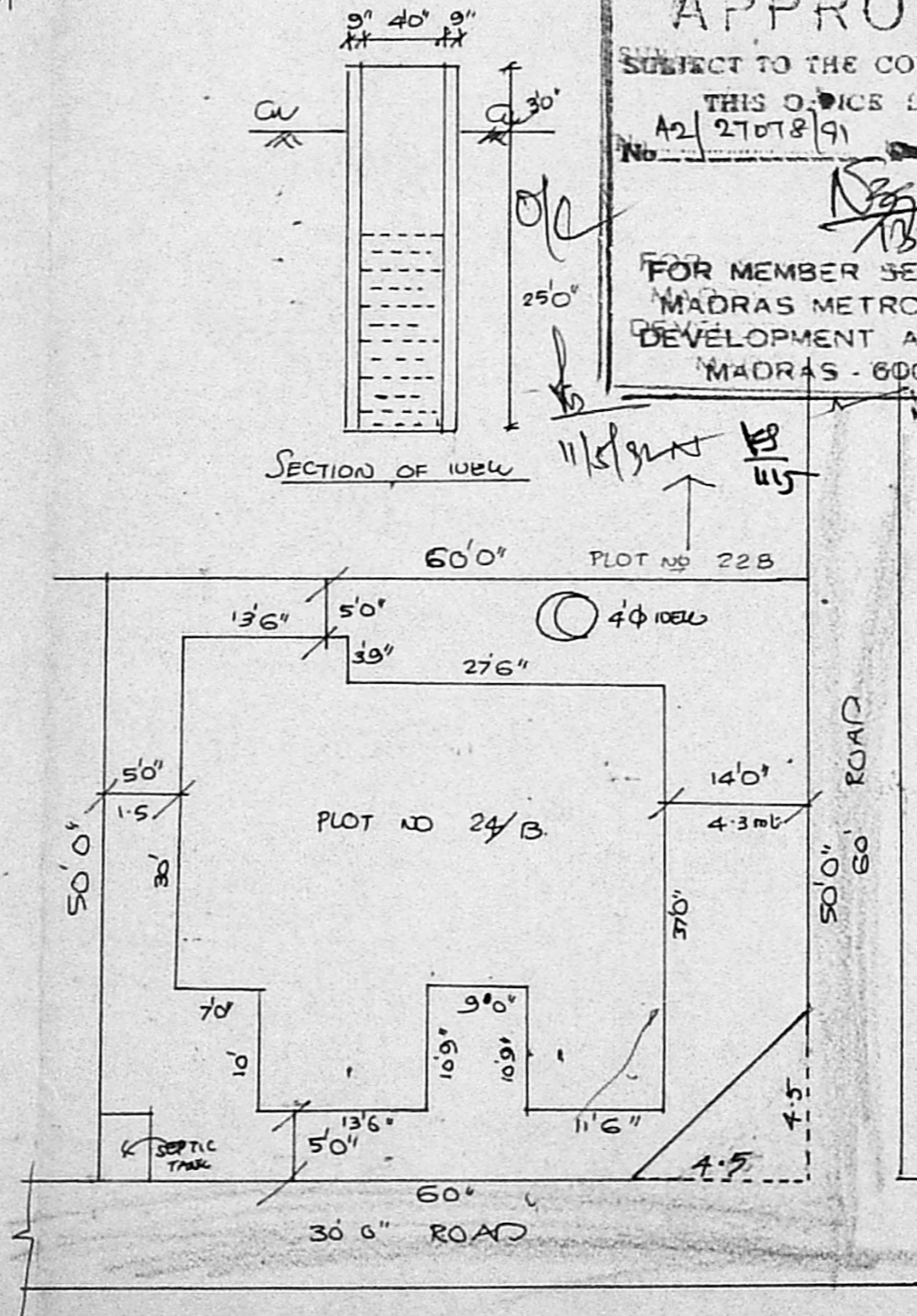

SITE PLAN

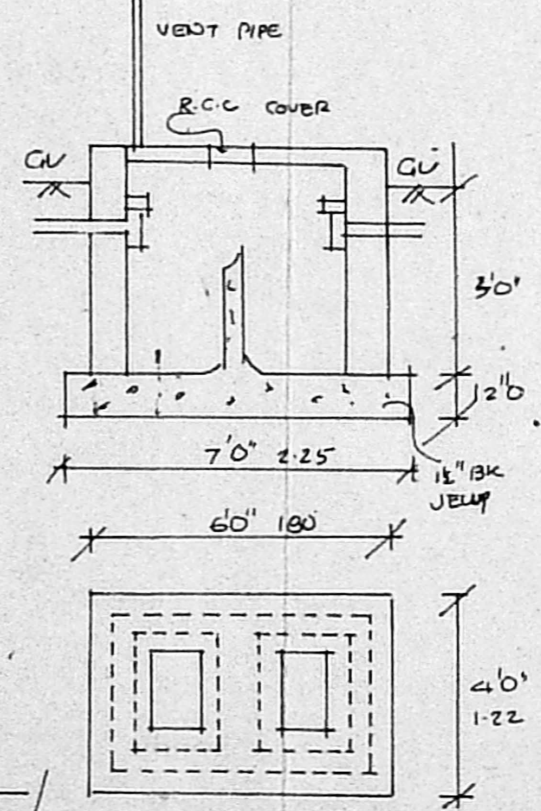

PLAN & SECTION OF SEPTIC TANK

SCHEDULE OF JOINERY

D	DOOR	3'6" x 7'0"
D1	DOOR	3'0" x 7'0"
D2	DOOR	2'6" x 7'0"
W	WINDOW	4'6" x 4'6"
W1	WINDOW	2'0" x 4'0"
V	VENTILATOR	2'0" x 1'0"
R.S.	ROLLING SHUTTER	8'0" x 7'0"

SCALE  
8 FEET TO AN INCH

REFERENCE

PROPOSAL	[Symbol]
ROAD	[Symbol]
SITE BOUNDARY	[Symbol]
PLOT AREA	3000 SQ. FT.
PLINTH AREA	1400 SQ. FT.

OWNER

*M.R. Deena Kumar*

**M. R. DEENA KUMAR, D.C.E.,**  
Consulting Civil Engineer & Contractor,  
Madras Corporation Licensed Surveyor,  
LICENCE NO. 139  
12, SIXTH MAIN ROAD,  
JAWAHAR NAGAR, AGARAM,  
LICENCE MADRAS 600 032